

## Installation Manual

## SUNE 10 VELAR



Manual Date		2019, 06, 21
Firmware Date	Main	2019,06,05
	Sub	2019,06,05
	Tw8823	2019,06,05





Supported TOUCH DUO PRO



NOT Supported TOUCH DUO PRO

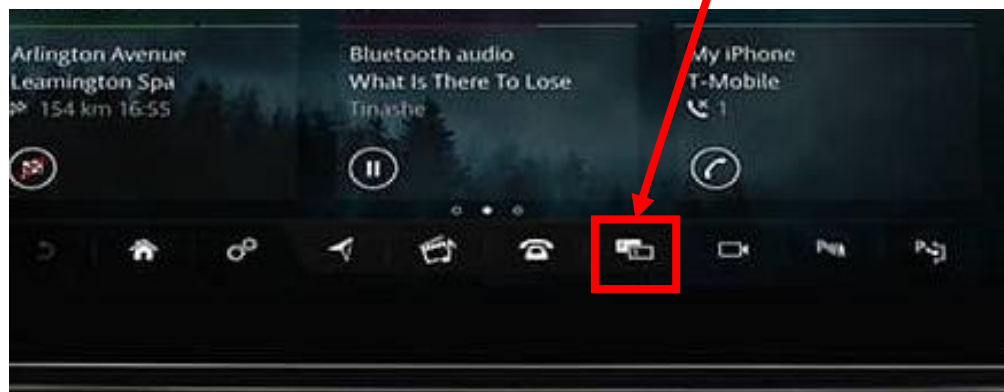

INSTALLATION DIAGRAM

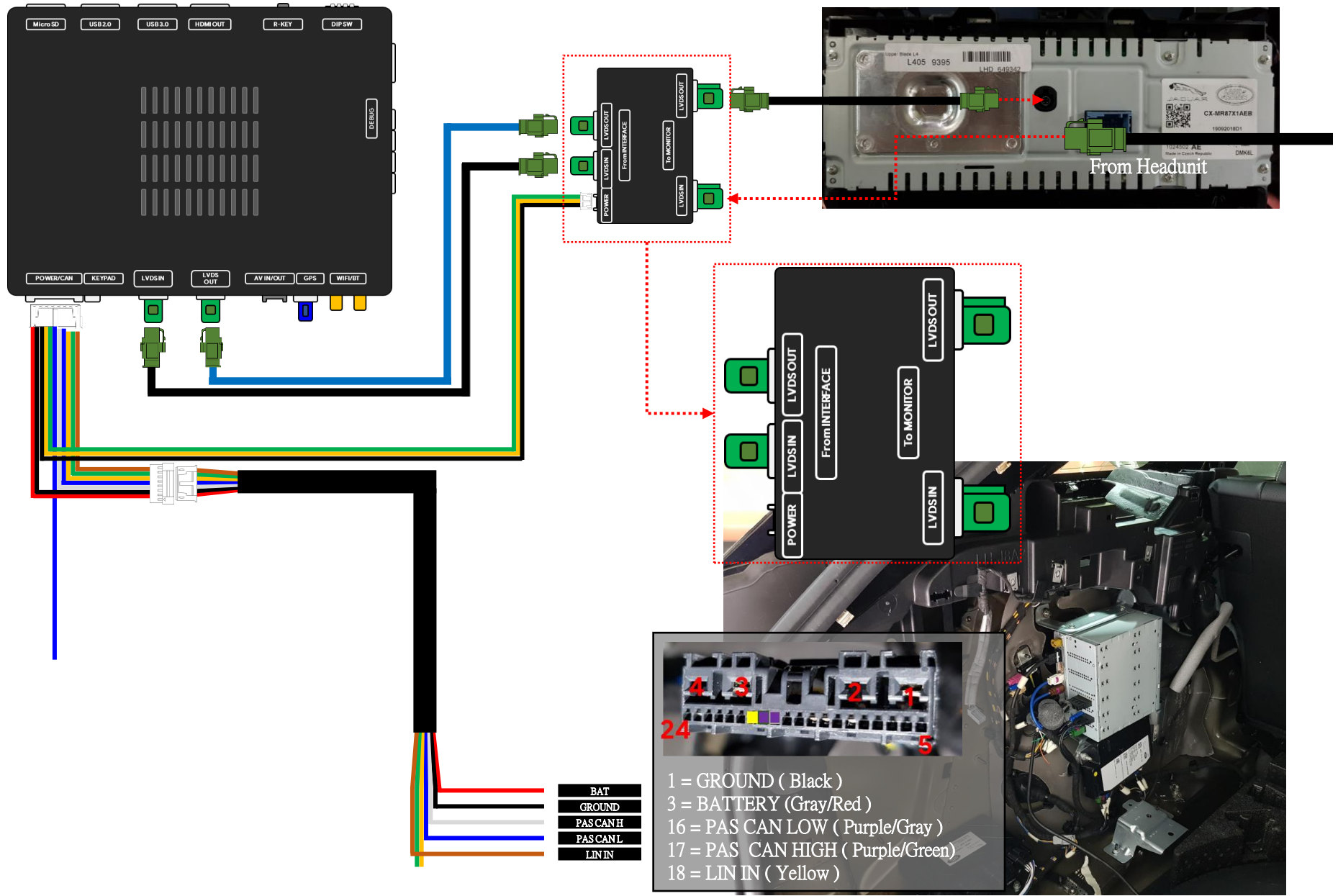

BAT
GROUND
PAS CAN H
PAS CAN L
LIN IN

1 = GROUND ( Black )  
 3 = BATTERY ( Gray/Red )  
 16 = PAS CAN LOW ( Purple/Gray )  
 17 = PAS CAN HIGH ( Purple/Green )  
 18 = LIN IN ( Yellow )



Steer Remote	How to press	Description of operation
1, Voice	Press button for short time	Return back to OEM Screen form Interface Screen
	Press button for 1 second	Screen is switched to Android

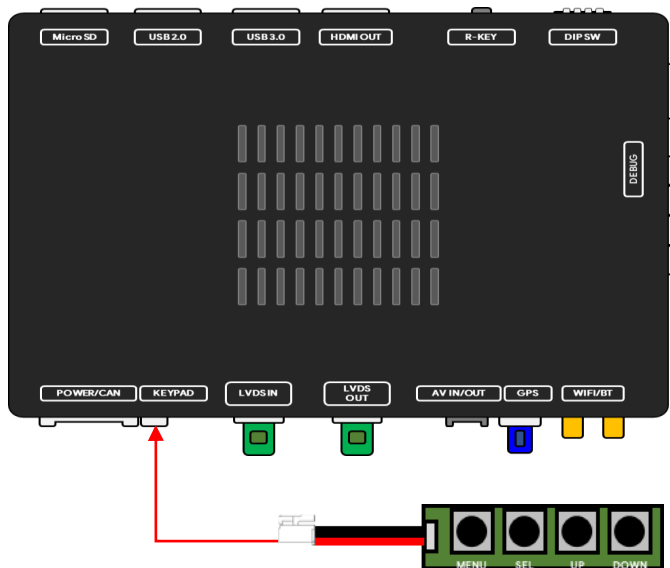

HDMI	INPUT SOURCE	DEFAULT
NAVIGATION	BRIGHT	128
REAR VIEW	CONSTRASST RED	128
FRONT VIEW	CONSTRASST GREEN	128
DTV	CONSTRASST BLUE	128
DVD		
CUSTOM		
EXIT		

DIP SWITCH INFO :	FIRMWARE DATE :																				
<table border="1"> <tr> <td> </td><td> </td><td> </td><td> </td><td> </td><td> </td><td> </td><td> </td><td> </td><td> </td> </tr> <tr> <td> </td><td> </td><td> </td><td> </td><td> </td><td> </td><td> </td><td> </td><td> </td><td> </td> </tr> </table>																					MAIN : 2019, 02, 03 SUB : 2019, 02, 03 TW23 : 2019, 02, 03

	How to press	In not settings menu.	In settings menu.
MENU	Press button for 1 sec	Screen is switched in that order switches are activated.	Return back to the previous menu.
SEL	Press button for short time	Enter into the settings menu.	Select the settings menu, and values
UP			Move the menu or Increase values
	Press button for 5 sec		Enter Calibration Mode For Touch.
DOWN			Move the menu or decrease values



SUNE TECHNOLOGY CO.,LTD No.9,Lane 606,Anping Rd,Tainan  
City 70849,TAIWAN TEL:+88662292246 FAX:+88662288104  
[Http://www.sune-tech.com](http://www.sune-tech.com)  
Shop <http://www.carnavi-tech.com>  
SKYPE:sune\_tech or hsin\_han99